

KST PRESENTS

BENEFIT | MUSIC | PARTY

SUITE LIFE

**A CELEBRATION OF BILLY STRAYHORN
& GENE KELLY**

SATURDAY, NOVEMBER 25

7:30PM



KST PRESENTS
FALL 2023

BRAVE ACTIONS BOLD VOICES

The function of art is to do more than tell it like it is – it's to imagine what is possible.

– bell hooks

The KST Presents Fall 2023 season is about celebrating the brave actions and bold voices of the artists, audiences, and communities who call KST home. The season features new offerings from Mutual Aid Residents **Dreams of Hope** and **PearlArts**, a visual art exhibition in the **BOOM Gallery**, two **Freshworks** Performances in Progress, and premieres of **Local and Global Performances** from longtime Pittsburgh favorites and returning faces.

Our **Mutual Aid Residencies** continue to support Dreams of Hope and PearlArts with administrative facilities and space for ongoing classes and events. This fall, Dreams of Hope hosts the **theatriQ** educational workshop series, offering queer creatives ages 13 – 26 a space to learn, discuss, and connect through a plethora of topics pertaining to theater and the performing arts. PearlArts brings together **Soy Sos** and **Ali Berger**, and later Soy Sos, **James Johnson III**, and **Erik Lawrence** for two editions of the music and dance staple, **Synchronized with Soy Sos**. Later in the season, a dance-focused **PearlPRESENTS** will feature SPdp&SS founder **Staycee Pearl** alongside choreographers **Raphael Xavier** and **Chitra Subramanian**.

Curated by **DS Kinsel**, the BOOM Gallery, located in KST's historic 1914 lobby, presents **Eternal Maternal**. Featuring artworks from interdisciplinary artists **Fran Flaherty** and **Meg Foley**, the exhibition centers motherhood both as an active pursuit and a fundamental state of existence, irrespective of and subject to gender. Visit the gallery before performances from the opening on Monday, September 18 and Sunday, December 17 to experience the artists' unique interpretations of the sacred practice.

Our Fall 2023 **Freshworks** Residencies support exciting new performance works in process. On October 6 and 7, **Pria Dahiya** shares a "play-adjacent performance work" **You and Me and The End of the World** that touches on loneliness and coming of age through a pandemic. On December 1 and 2, **Andraya Rand-Mathis** presents dance, music, and drag in **Diving Within**, part of a healing process from grief, heartbreak, and childhood trauma.

KST's **Youth and Family** programs feature a revamped Halloween celebration. Bring the whole crew to join us for **Pumpkin Palooza**, An East Liberty Halloween Adventure! There will be tricks, treats, performances, and crafts from community partners. Tune in August 10 for our complete Fall 2023 offerings from **The Alloy School**.

The KST Presents **Local and Global Performance** series welcomes **Blood Baby** from Detroit/Philadelphia-based artist **Meg Foley**, featuring four works from the series (Primordial, Queer Parent Convening, Communion, and Touch Library). Foley shares the performance Communion on Friday and Saturday, September 22 – 23. Don't miss the Welcome Dinner & Artist Talk on September 18, where Foley will be in conversation with **Fran Flarety**; **The Embodied Imaginary**, a workshop with Foley on September 20; and a **Queer Parent Convening** later that evening. On December 8 and 9, Pittsburgh's own superduo **slowdanger** takes to the KST mainstage with **SUPERCELL**, a new work addressing climate change and media sensitization. Join artists **anna thompson** and **taylor knight** for a Welcome Dinner & Artist Talk on December 4, and their workshop **Demystifying the Box** on December 6.

Finally, the Fall season wouldn't be complete without **Suite Life**, our annual celebration of KST namesakes **Billy Strayhorn** and **Gene Kelly**! Join us on Saturday, November 25 for a VIP reception and eclectic performance celebrating these Pittsburgh legends and artistic champions.

There is so much to be explored in the voices and actions of artists across the KST Presents programs. We hope you will add **your bravery and boldness** to the mix by coming out to share in the work!

Joseph D. Hall

JOSEPH HALL
EXECUTIVE DIRECTOR



ABOUT KELLY STRAYHORN THEATER

Kelly Strayhorn Theater is a non-profit community performing arts center in East Liberty, with two venues running along historic Penn Avenue. KST's Alloy Studios is a cultural hub in the heart of East Liberty, and the historic Kelly Strayhorn Theater is located in the thriving business district. More than 20 years after its founding, KST is a home for creative experimentation, community dialogue, and collective action rooted in the liberation of Black and queer people.

STAFF

Sarah Gilmer, Programming Manager

Joseph Hall, Executive Director

Mingsi Ma, Marketing Specialist

Melanie Paglia, Deputy Director

Ben Pryor, Programming Director

Liz Rudnick, Development & Communications Director

J.R. Shaw, Production Manager

Amanda Tatlinger, Chief Financial Officer

Michael Uhrin, Development Manager

Matt Washil, Production Coordinator

Kari Womack, Event Coordinator

Elina Zhang, Marketing Coordinator

FRONT OF HOUSE

Steve Graham

Broughton Ganaway

Jason Kmetic

Randall Coleman, Photographer

Chad Isaiah, Photographer

David Bernabo, Videographer

BOARD OF DIRECTORS

Adam Golden, Chair

Alyssa P. Lyon, Vice Chair

Joseph Decker, Treasurer

Richard C. Smith, Secretary

Tanecha Campbell

R. Yvonne Campos

Martell Covington

Stacey L. Jarrell

Badel Mbanga

Arthur Pang

Lisa B. Freeland

Caitlin Green

Kyle Crawford

Marita Garrett

Melinda Maloney

Cardell Velez

DIRECTORS EMERITI

Stephanie Flom

Deborah Powell

Jamee Todd

MUSIC | PARTY

SUITE LIFE

A CELEBRATION OF BILLY STRAYHORN & GENE KELLY

ABOUT THE SHOW

Billy Strayhorn (1915-1967), a Homewood native, pianist, and composer, began studying classical music at Pittsburgh Music Institute. By age 19, he was writing music professionally, but faced opposition because of his race. He continued to work, and eventually met Duke Ellington in 1938. The two worked together for the next 25 years. Strayhorn's most well-known tunes include "**Take The A Train**" and "**Lush Life.**"

Gene Kelly (1912-1996), an East Liberty native, rose to fame after working in his family's dance studios in Squirrel Hill and Johnstown. After choreographing "**Hold Your Hats**" at the Pittsburgh Playhouse in 1938, Kelly landed his first Broadway assignment, and his career skyrocketed. His most notable work to date is "**Singin' In The Rain,**" (1952).

Beginning as the **Regent Theatre** in 1914, the building **KST** occupies was a movie house for most of its existence. However, in 2001, the theater underwent a name change and took on a powerful new identity. The neon sign that lights up Penn Avenue is designed after Kelly and Strayhorn's actual signatures!

"As young artists, Kelly and Strayhorn likely visited the Regent Theatre, taking in films that would later impact the trajectory of their careers. Celebrating these two Pittsburgh legends inside of the oldest nickelodeon in our city is an absolute treat. We are delighted to honor the legacies of Kelly and Strayhorn, together, with Suite Life."

— Joseph Hall, Executive Director

CREDITS

Dr. Alton Merrell, Musical Direction & Piano

Joshua Banbury, Featuring Vocalist

kelsey jumper, Dancers / Vocalists

Treasure Treasure, Dancers / Vocalists

Dwayne Dolphin, Bass

Colter Harper, Guitar

James Johnson III, Drums

Scott Andrew, Media Design

Madeleine Steineck, Lighting Design

Stephen Graham, Audio Lead & PA Mix

Broughton Ganaway, Audio Assist & Monitor Mix

Michele Betts, Stage Manager

ABOUT THE ARTISTS

Dr. Alton Merrell (musical director, piano) is a world-class pianist, Hammond B-3 organist, composer, author and educator. He has performed and taught throughout the United States, Europe, Asia and parts of the Caribbean. Merrell's musical artistry is a unique blend of lyrical melodies, rich harmonies, and fluid technique that spans multiple music genres including jazz, gospel, classical, pop, and rhythm and blues.

Merrell's musical interpretations take listeners on spirit-filled excursions that deeply touch the soul. Currently the Professor of Jazz Piano at West Virginia University, Merrell has taught students all over the world and continues to train musicians worldwide through his online school Minstrel School of Music.



Scott Andrew (media artist) is a queer multimedia video, installation, performance artist, media designer, educator, and curator. His works have been exhibited at Ballroom Marfa (Marfa, TX), The Hammer Museum (LA), The J. Paul Getty Museum (LA), Whitechapel (London, UK), among others. Media Design and VFX projects include 'Show Queen', a collaboration with Jesse Factor, 'Suite Life' and 'House Party' (KST), and the documentary 'Workhorse Queen' by Angela Washko. Scott is a Visiting Lecturer in Studio Arts at the University of Pittsburgh, an Adjunct Professor in the School of Art at Carnegie Mellon University, and co-curates TQ Live! (CMoA).



Joshua Banbury (vocalist) is a classically trained jazz singer and opera librettist with Texas roots. At twenty-eight, his collaborations include solo performances with many of the most respected musical organizations in the country, including The Apollo Theatre, The Phillips Collection, The New York Philharmonic, Jazz at Lincoln Center, Jazz at The Ballroom, National Sawdust, and The National Black Theatre.

In 2022, Joshua also served as Librettist in Residence with the American Lyric Theatre, considered to be one of the country's premier mentorship initiatives for promising operatic writers. His work has been commissioned and presented by The Kennedy Center, Los Angeles Opera, Washington National Opera, and Fort Worth Opera. Joshua is a graduate of The New School and The Austin School for Performing and Visual Arts.

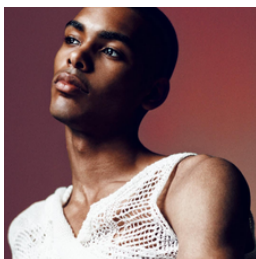

Dwayne Dolphin (bass) is a Pittsburgh-born bassist, bandleader, and educator who has been an essential member of the jazz scene and a major artistic force for many years. He is a world-class acoustic and electric bassist, and in the late 1990s Dwayne began playing the electric piccolo bass. His piccolo band played strictly in an R&B funk setting for years, and now Off Minor features Dwayne playing his electric piccolo bass in a straight ahead, acoustic jazz setting. Something he's never done before! Repertoire includes music from the jazz and American songbook catalog, and a few surprises.



ABOUT THE ARTISTS

Colter Harper (guitar) is a guitarist and ethnomusicologist whose creative and scholarly work explores jazz, American nightlife, and the music of West Africa. Harper served as a Fulbright Scholar in the University of Ghana from 2018 to 2020 and has performed as a guitarist, including with the rock band Rusted Root. His forthcoming book *Jazz in the Hill: Nightlife and Narratives of a Pittsburgh Neighborhood* (University Press of Mississippi, 2024) delves into the intersections of jazz, entrepreneurialism, placemaking, labor organizing, and critical listening in Pittsburgh's Hill District from 1920 to 1970.



James Johnson III (drums) adapts comfortably to various genres, excelling in Jazz. He began his musical journey playing drums at five years old. His father, Dr. James Johnson Jr., a nationally known pianist and educator sparked his passion for music. Prior to his worldwide career, he attended Pittsburgh's High School for the Creative and Performing Arts (CAPA), where he was mentored by jazz great Roger Humphries. This laid the foundation for a stellar career that has included performing as a regular member with legendary jazz pianist Ahmad Jamal. His musical adventures have led him to play in prestigious venues and with respected artists worldwide.



kelsey jumper (vocalist, dancer) is a Brooklyn-born, rustbelt-reared performance artist. She's joined celebrated PGH theater companies including The Public, Quantum, Pittsburgh CLO and Carnegie Mellon Drama in musical storytelling, as well as local bands Afro Yaqui Music Collective, Bindley Hardware Co. and Ames Harding & the Mirage. She's been honored to perform at favorite local venues as well as internationally acclaimed stages including Carnegie Hall, Lincoln Center, The Kennedy Center, The Studio Museum of Harlem, MoMA and The Shed. Her duo with Treasure Treasure, The Cookie Table, is currently in residency at The Children's Museum of Pittsburgh and is honored to return for another year of Suite Life.



Treasure Treasure (vocalist, dancer) (she/her) is a performing artist, comic, composer, and multi-instrumentalist. She recently starred as the title role in *Hamlet* with Quantum Theatre. Other appearances: Broadway, Lincoln Center, The Kennedy Center, Carnegie Museum of Art, Atlantic Theater Company, PCLO, PICT, Hangar Theater, Children's Museum of Pittsburgh, Squonk Opera. Treasure's original score for *The Tempest* made its premiere with Southwest Shakespeare Company and her debut EP, *Hypnerotomachia*, is available on all platforms.



Madeleine Steineck (lighting designer) has been working as a lighting designer and master electrician in western Pennsylvania since 2011. Companies she has designed for include: Mercyhurst University's MIAC and Theatre Programs, MCG Jazz, Pittsburgh Festival Opera, off the WALL Productions, the New Hazlett's CSA Program, Texture Contemporary Ballet, fireWALL dance theatre, Pittsburgh Playwrights Theatre Company, and various local schools. She also works as a stagehand for IATSE Local 3. Her design for PPTCO's production of *Miss Julie*, *Clarissa*, and *John* was seen at the Edinburgh Fringe Festival in 2017. She has also toured with Philadelphia artist and choreographer, Raphael Xavier.



THANK YOU!

Special Thanks To

The Strayhorn Family
Dr. Kendra Ross
Sean Beauford
Suite Life Volunteers
John Shannon
YOU, our patrons and donors

SUITE LIFE 2023 SPONSORS



HEAR CORP
AUDIO | VIDEO | LIGHTING | PRODUCTION

FALL 2023 CORPORATE SPONSORS & FOUNDATIONS



THE HEINZ
ENDOWMENTS
HOWARD HEINZ ENDOWMENT
VIRA I. HEINZ ENDOWMENT



THE
PITTSBURGH
FOUNDATION



Hillman
Foundation



OPPORTUNITY
FUND



The Buhl
Foundation
HENRY C. FRICK EDUCATIONAL FUND



NATIONAL
ENDOWMENT for the ARTS
arts.gov



nefa
NEW ENGLAND FOUNDATION FOR THE ARTS



NPN
NATIONAL
PERFORMANCE
NETWORK



RIVERS
OF STEEL



DCNR
pennsylvania
DEPARTMENT OF CONSERVATION
AND NATURAL RESOURCES



pennsylvania
COUNCIL ON THE ARTS



PNC



UPMC
LIFE CHANGING MEDICINE



AHN
HIGHMARK



A&E



PITTSBURGH
CityPaper



JBP
JOHN BEYER PRODUCTIONS, LLC



RAD works here.



Mid
Atlantic Arts

duolingo



Download on the
App Store



Get it on
Google Play

INDIVIDUAL DONORS

Bilal Abbey
Kyle Abraham
Deborah L. Acklin
Jorunn W. Allersma
Peter Andersen
Scott Andrew, Ethan Jerrett
Joann & Martin Aurand
Rosa Averbach
Arthur Aviles
Valerie Baer
Esther Baker-Tarpaga
Nina Marie Barbuto
Norma Jean Barnes
lisa barr
Darrell Barrett
Heather Bartley
Beverly Bates
Leslie Begala
Jaclyn M Belczyk
Sue Bell
Dorothy Bellhouse
Linda Benedict-Jones
Nancy Bernstein & Rocky Schoen
Faith Berry
Gene Bertsch
Kurt Beschoner
Dana Bishop-Root
Susan Blackman
Brittany Blackwell
Hillary Bliss
Paul E Block
Mona Blountt
Lea Blumenfeld
Alyson Bonavoglia
Lisa Borghesi
Henry Boytim
Lauren Braun & Douglas Levine
Karen Brean
Norman Brown
Erica Brusselars
Julie Bubanovich
Elizabeth Burbano
Elizabeth Burnette
Catharyn Burton
Beth & Randy Bush
Regina Butler
R. Yvonne Campos
Alexis Canoy
Margaret Cantwell
Mike Capsambelis
Aidan Carney
Rebecca Carpenter
John Carson & Mary-Lou Arscott
Lindsay Cashman
Alberta & Joe Certo
Etta Cetera
Cheryll M. Chakrabarti
Bruce Chan
Shirley Chapman
Ronnie G Charles
Elizabeth Chodos & Brian McNearney
Lynn Clarke & Erika Johnson
Jstn Clmn
Rosemary Coffey
Susan & William Cohen
Lisa Collier
Sister Juanita L Collins
Ebenezer Concepcion
Thomas & Carla Cords
Veronica Corpuz
Martell Covington
Karing Coyne
Rebecca Crane
Kyle Crawford & Jessica Mederbach
Jolita Crosland
Lisa Cunningham
Margo Cunningham
Rob Cunningham
Teena Marie Custer & Ron Chunn
Brian D'souza
Orlana Darkins Drewery & Darnell Drewery
Judith Davenport
Michele de la Reza & Peter Kope
Joseph Decker & Susan Ardisson
Jose Diaz
Emma Diehl
Tina Dillman
Phuong Dinh
Alex Dolnack
Joshua & Hallie Donner
Meg & Matt Dooley
Rita Drapkin
Clare Drobot
Dr Edmund & Mrs Edmund Effort

Kim El
Ellen Estomin
Tara Finegan
Fire Shorty
Donna Fisher
James Fitch
Stephanie Flom
Lee Fogarty
Angela Ford
Lisa Freeland & George Chaney
Molly B Frounfelter
Zheya Gai
Kathleen Gaines
Howard Gamble
Sandy Garcia
KA Garrett
Stephanie Garrison
Tiffany Gary-Webb
Mita Ghosal
Nancy Gippert
Dr. Cecilia Golden
Ronald Adam Golden
Erin Goldstein
Julie Gonzalez
Evlyn Gould
Lisa Grandstaff
Hannah Graves
Khadija Gray
Caitlin Green & Upendo Tookas
Kathleen & Christopher Green
Toby Greenwalt
Alexandra Gruskos & David Orenstein
Tim Gyves
Penn Hackney
Brandy Hadden
Julia Hagle
Nicole Hall
Jason Harchick
Elizabeth Hardin
Brittany Hargrove
Aurelie Harp
Cheryl Harrison
Ronald Hartman & Leslie Golomb
Susan Haugh & Jane Ramseyer Miller
Byronne Hearn
Jessica Heathcote
Michelle Heck
Divya Heffley
Wanda & Howard Henderson
Kelly Henderson
Holly Hickling
Teresa Hilario
Susan Hill
Alexandra Hiniker
Courtney Hobbs
Christopher Horwitz & Pamela Murray
Melanie Howard
Christiana Howell
Mac & Wren Howison
Karen Humphrey
Colin Hunt
Melisha Hutchins
L Hyun
Kathryn Isherwood
Jennifer Jabaut
Tacara Jackson
Stacey Jarrell
Deana Jirak
Amanda Johnson
Cecelia D Johnson
Diamond Johnson
Jenny Johnson
Alexandra Jones
atiya jones
Jennifer Joy
Katherine Kaemmerer
Janet Kafka
Caroline Kallos
Michael Kamin
Suzu Kawamoto
Carolyn Kazdin
Jennifer Keller
Erika Kellerman
Penelope Kemekenidou
Danielle Keyes
Venea King
Isaac Kivuva & Catherine Mutunga
Lynn & Milton Klein
Daniel Klein
Kluz-Allen Family
Kristin Komazec
Kathryn Krause
Erma Kuykendall
Anne & Vincent Lackner

Justin Laing

Alex Lake
Gail Langstroth
Kate Lasky
Nina Ledonne
Andrew & Desiree Lee
Michelle LeRoy
Nancy Levine
Claudette Lewis
Elsa Limbach & Plamen Karagyozov
Caldwell Linker
Leanne Longwill
Marina Lopez
Christine Lorenz
Kilolo Lockett & John Barbera Jr
Alyssa Lyon
Julie Mallis
Melinda A Maloney
Adil Mansoor
Beth Marcello & John Rodella
Laura Marin
Diana Marston Wood & David Wood
Heather Rae Martin
Naeem Martinez
Crystal Massie
Dita Mathew-Malik
Taylor Mayo
Badel Mbanga
Janet McCall
Erin McCrosky
Linsey McDaniel
Jan McMannis, Tony Buba
Kathleen Kelly Meade & David Meade
Eva Mergner
Muzz & Michelle Meyers
Michele Miller-Cox
Diane Milowicki
Gerard Minaya, Gerry Winfrey
Mark Minnerly
Christine Mondor
Ayanah Moor
Phyllis Moorman Goode
Ayisha A. Morgan-Lee, EdD & Eric A. Smith
Molly Morrill
Jay Moser
Steve & Gail Mosites
Jessica G. Moss
Briann Moye
Clare Mulholland
John Musser
Greg Mutinelli
Maelene Myers
Shaun Myers
Scott Nelson
Celeste Neuhaus
Luke Niebler
Olivia O'Connor
Sean O'Donnell
Margaret Oates
Melanie Paglia
ariel pang
Arthur Pang
Lisa Parker & David Sogg
Richard Parsakian
Mariah Passarelli
Karla C Payne
Staycee & Herman Pearl
Cynthia "cyd" Pennington & C.W. Donohue
Meg Pereira & Patrick McArdle
Erin Perry
Sandra Perry
Stephanie Petroski
Whitney Philipps
juliet phillips
Katie Phillips
Julz Picard
Oliver Pinder
Sarah Platt
Melanie Pliskin
SJ Porter
Deborah & Martin Powell
Lindsay Powell
Sadie Powers & Nicole Hall
Shannon Pryor
Andrew Ptaschinski
Barb Pugh
Christa Puskarich
Diana Ramsey
Cathy Raphael
Rachel Rearick
Joseph Reed
Ross Reilly
Kayla Reiman
Daniel & Lauren Resnick
Ryan Ricarte
Emily Rice
Martha Riecks & Christopher Tracey

Georgiana Riley

Ringold-Unangst Family
Laura Ristau
Shay Rivera
Maggie & Mathew Rosenblum
Nathaniel Rouse II
James Saal & Felicia Snead
Maria Teresa Saenz Robles
sarah sanford
Janet Sarbaugh
Anna Savage
Wayne Savage
Nancy Schaefer
Antonia Scheidel
Cait, Jack & Bee Schindler
Margaret M Schmidt
Rose Scilla
Doreen Scott
Roslyn & Herschel Segall
Kelly Seibel
John Seidman
Daniel Shaffer
Amit Shah
Sawyer Shaw & family
Dom Sheffey
Sean Shepherd & Jake Goodman
Megan Sigesmund
Carol Sikov Gross
Yael Silk
Suzie Silver, Hilary Harp
Shana Simmons
Nichole M Sims
Luke Skurman
slowdanger
Richard C Smith
Felicia Snead, MD
Maryanne Sonick
Rick Soria, Dr. Scott Fech
Rayden Sorock & O.E. Zelmanovich
Sarah Anne & Chad Stacy
Lauryn Stalter
Rashni Stanford
Lyn Starr
Randi Starr
Toni Stowers
Chitra Subramanian
Irene Surmik
Xavier Szigethy
Zachariah Tabler
Aaron Tarnow
Anna Taylor & Thompson Knight
Keysha Taylor
Edward Terry
Mark Thomas
Emily Thurston
Arvid Tomayko & H. Gene Thompson
Lauren Turner
Dixie & John Tymitz
Michael Uhrin
Hana Uman
Elizabeth Urbaitis
Stewart Urist & Sara Packin
Rachel Vallozzi
Vicki Vargo & Chris Meklas
Amelia Wagner
Janine Walker
Dr. Tahirah Walker
Julie Waltz-Stalker
Dennis Washington
Jessica Wasserlauf
Nadine Wasserman, Guillermo Perez
Kim Weild
Robert & Arlene Weiner
Helene Weinraub & Geoff Clauss
Dan Weisberg
Sarah Wertheimer
Heather White
Peggy C Whitehurst
Michael E. Whitelock
Tiffany Wilhelm & Kyle Bostian
Mandee Williams
Rosia Williams
Randall Wilson
Lida Winfield
Heidi Wiren Bartlett
Scott Wolovich
Kelley Woodruff
Sarah Woodruff
Alecia D Young & Damon J Young
Amy Zhuang